









69.5x51.6  
 PLAN SHOWING THE PROPOSED RESIDENTIAL  
 FLAT AT PLOT NO: 1,2,3,4,5,6 & 7 DOOR NO:44,  
 KOTTIVAKKAM KUPPAM ROAD, VALMIKI NAGAR,  
 THIRUVANMIYUR, CHENNAI-600041,  
 IN S.NO:209/3D, BLOCK NO: 41  
 OF THIRUVANMIYUR VILLAGE,  
 DIVISION-155, ZONE-X

31.5.06

52/20493/05

அலுவலகப் படம்

தி.அ. வரைபட அலுவலகம்  
 28/5/2006  
 ஒப்பளிக்குமாறு  
 உறுப்பினர் செயலாக்காக  
 சென்னைப் பொதுப் பண்பாட்டு அமைச்சு  
 சென்னை - 600 006

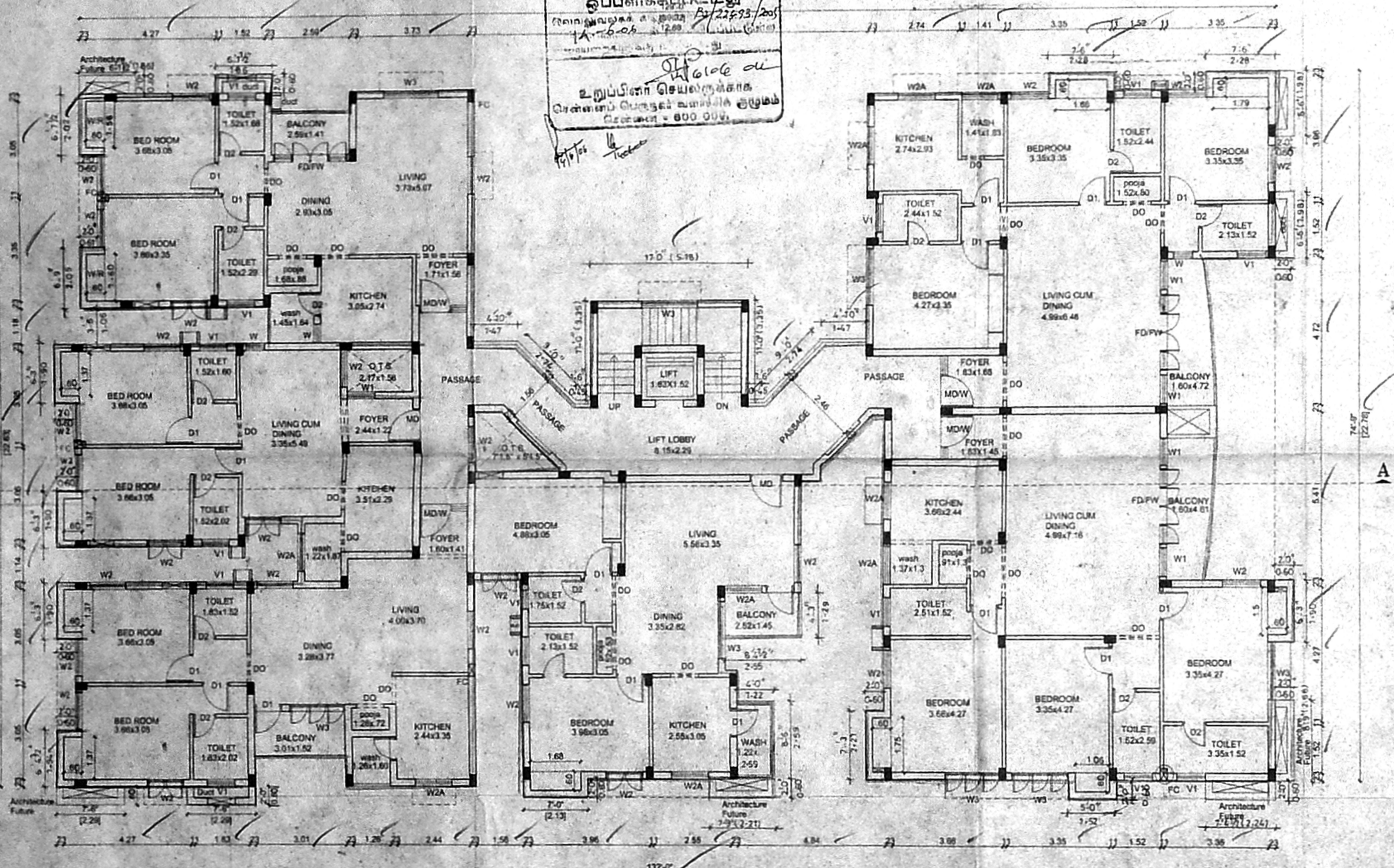

TYPICAL FLOOR PLAN  
 1st, 2nd, 3rd & 4th  
 BLOCK-A

SPECIFICATIONS

1. R.C.C COLUMN FOOTING AND PILES IN FOUNDATION.
2. COLUMNS AND PILES ARE CONNECTED BY PUNJI BEAMS.
3. MOSAIC FLOORING / SPARTAX FLOORING.
4. BRICK WORK IN BASEMENT AND SUPER STRUCTURE IN C.M 1:5.
5. WALLS ARE PLASTERED BY CEMENT PLASTER.
6. JOINERY WORK IN TEAK AND COUNTRY WOOD.
7. LINTEL OVER OPENING.
8. ROOF COVERED BY R.C.C SLAB.
9. ALL R.C.C WORK IN CEMENT CONCRETE 1:2:4.
10. WEATHERING COURSE LAID WITH PROPER SLOPE OVER R.C SLAB.

SCHEDULE OF JOINERY

MD/W MAIN DOOR	- 5'3" x 7'0"	1.00x2.13
D1 DOOR	- 3'0" x 7'0"	0.91x2.13
D2 DOOR	- 2'6" x 7'0"	0.76x2.13
W WINDOW	- 2'0" x 3'0"	0.61x0.91
W1 WINDOW	- 3'0" x 4'6"	0.91x1.37
W2 WINDOW	- 4'0" x 4'6"	1.22x1.37
W2A WINDOW	- 4'0" x 3'0"	1.22x0.91
W3 WINDOW	- 6'0" x 4'6"	1.83x1.37
V1 VENTILATOR	- 3'0" x 2'0"	0.91x0.61
FD1/FW FRENCH DOOR	- 6'0" x 7'0"	2.44x2.13

CLOUR INDEX:-

PROPOSED	<input checked="" type="checkbox"/>
BOUNDARY	<input type="checkbox"/>
ROAD	<input type="checkbox"/>

SCALE:- 1" = 8'0" (1:100)

OWNER:- For SOUTHERN INSTRUMENTS & ELECTRONIC CORPORATION

*[Signature]*  
 PARTNER

LICENSED SURVEYOR

*[Signature]*  
 MR. K. SIVAM,  
 BE, CIVIL ENGINEER (I), FIV,  
 REGISTERED ENGINEER & APPROVED VALUER,  
 CLASS-I LICENSED SURVEYOR,  
 Reg.No: 600/2005/2006  
 DOOR No: 11/205 11th BLOCK  
 MOGAPPAI P. CHENNAI-600 037  
 (NEAR, MGR AD. H. SCHOOL)  
 PHONE No: 26562050 >5252050  
 F.L. No: 9841282050











